



# ACTIVITIES





QUEEN GLENNNA



# HOMECOMING



COURT OF HONOR, FIRST ROW: I. Fahey, P. Priebe, J. Huber, J. Hoelz, M. Murphy. SECOND ROW: G. Schmidt, M. Hessian, J. Harsh, D. Schultz, G. Schultz, J. O'Brien, J. Witt, G. Peltz, D. Wacker.

## HOMECOMING 1962

QUEEN CANDIDATES  
Judi, Mary, and Glenna





# HOMECOMING

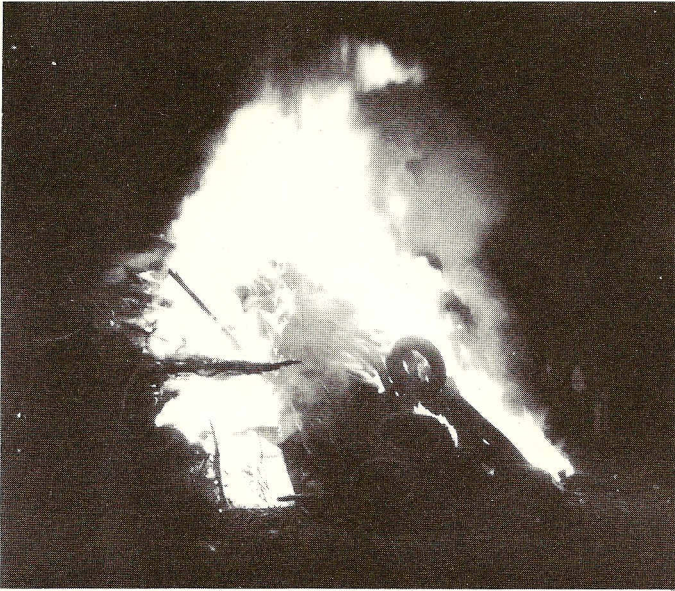

The 1962 Homecoming Festivities commenced on Thursday, October 4, with the lighting of the bonfire by Art Hahn, Senior Class President. Following the pep talks given by Supt. Lindquist, Prin. Clappier, and guest speaker, Jim Daly, the three queen candidates were introduced.

On Friday afternoon, Glenna Schultz, was crowned Homecoming Queen by last years' queen, Jan Kechley, with Judie Hoelz and Mary Ellen Murphy as her Princesses.

The parade after the coronation was highlighted by the announcement of the winning float. The juniors, with their theme of "Time for a Victory", were announced the winners.

An exciting and challenging game was played against Montgomery, with Montgomery winning by a score of 35 to 26.



The dance following the game was attended largely by alumni, students, and the faculty. The gym was attractively decorated, and the music for the occasion was provided by the David Theissen Band.





# MAUDIE AND THE OPPOSITE SEX



FIRST ROW, LEFT TO RIGHT: M. Fahey, M. Dalaska, S. Fogarty, J. McCue. SECOND ROW: K. Tritz, J. Huber, A. Gregory, L. Novak, J. Sweeney. THIRD ROW: M. Scully, M. Scully, F. Buesgens, T. Meierbachtol, R. Martin, J. Stender.

## JUNIOR CLASS PLAY

### CAST

Mrs. Mason, Mother . . . . . Mary Scully  
 Mr. Mason, Dad . . . . . Tom Meierbachtol  
 Maudie, their young daughter . . . . .  
 Marsha Dalaska  
 Sylvia, their older daughter . . . . .  
 LaJune Stender  
 Lynn, a friend of Sylvia . . . . . Liz Novak  
 Davy, Maudie's steady . . . . .  
 Frances Buesgens  
 Mr. Endicott, a young writer . . . . .  
 Richard Martin  
 Marge . . . . . Alice Gregory  
 Bev. . Girls of Maudie's age . . Judy Huber  
 Sandy . . . . . Karen Tritz  
 Terry . . . . . Sheral Forgarty  
 Two younger teenagers  
 Pat . . . . . Joan McCue



"How sweet it is!"



# SENIOR CLASS PLAY



LEFT TO RIGHT: J. Mahoney, S. Oelfke, M. Busch, M. Meierbachtol, J. Hoelz, J. Witt, L. Schultz, S. Carlson, P. Willson, G. Schultz, P. Doheny, M. Devine, and R. Anderson.

## JANE CAST EYRE

The Woman .....  
                                 Marion Meierbachtol  
 Jane Eyre ..... LaVonne Schultz  
 Mrs. Fairfax.... Glenna Schultz  
 Leah..... Mary Lou Busch  
 Grace Poole ..... Judie Hoelz  
 Mr. Rochester..... Jim Witt  
 Adele ..... Sharon Carlson  
 Lady Ingram .....  
                                 Mary Ellen Devine  
 Blanche..... Patsy Doheny  
 Mary..... Shirley Oelfke  
 Frederick Lynn .....  
                                 Roger Anderson  
 Mr. Mason..... John Mahoney  
 Mr. Wood ..... Paul Willson

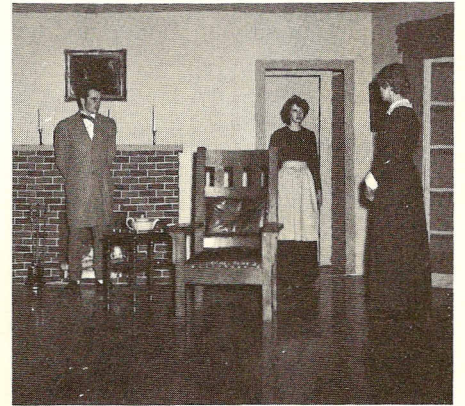



# FIRST & SECOND GRADE NORTH SIDE



Front Row- Pamela Nitz, Mary Rose Berger, Peggy Petternell, Janice Shaughnessy, Barbara Wiadercho, Judy Huber, Freddy Thies, Eugene Anderly, Francis Buesgens, Marilyn Scully, Dickie Zsun. Second Row- Karen Tritz, Mary Lee Wiadercho, Mary Lou Busch, Alice Gregory, Shirley Oelfke, Jimmy Witt, Donna Walerius, Ronnie Thies, Mary Ellen Devine. Third Row- Nancy Berger, Judy Trimbo, Tommy Moribachtel, Wallace Soiler, Lenny Witt, Mary Lou Scully, Sharon Hays, Carmen Shultz, Gary Keckely, Miss Coghill. Camera Shy- Roger Haus, Kathleen Liebhard.



THEN

# CLASS OF 1963 AS SECOND GRADERS

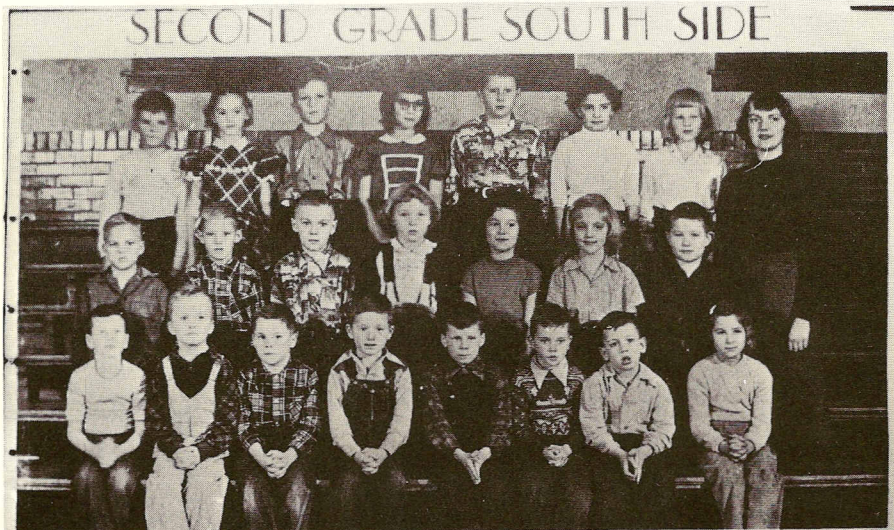
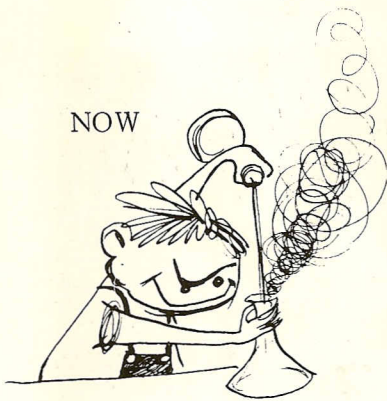

Second Row- Tim Melchior, Glenn Seutter, Edward Stier, Alice Hoelz, Carol Kropp, Judy Dressen, Arthur Bahn. Third Row- Michael Hessian, John Spellacy, Michael Fahey, Roger Anderson, Arnold Wolf, Jimmy Diers, Danny Doheny, Judith Voss. Camera Shy- Jack Terrio, Patsy Doheny, Bryon Mead, Sandra Halverson, Dean Salverson. Teacher- Miss Weissenborn.



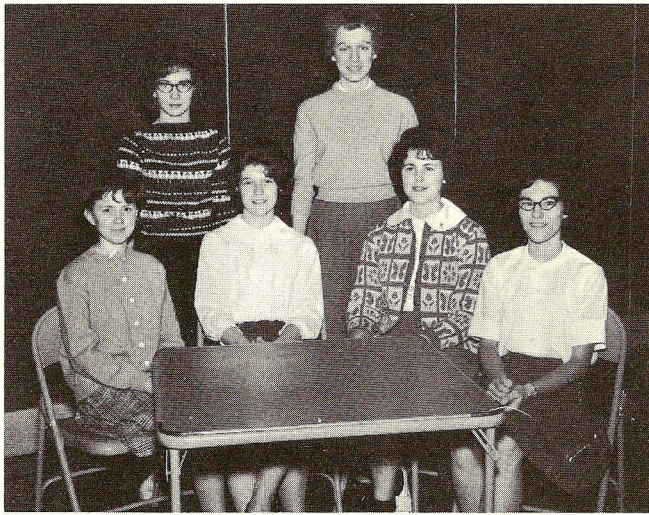

## DEBATE

J. McCue, M. Dalaska, G. Hayes, M. Plonske, L. Novak, and J. Otto.

## D E C L A M



FIRST ROW, LEFT TO RIGHT: S. Fogarty, M. Dalaska, J. McCue, J. McCue. SECOND ROW: G. Schulz, M. Plonske, R. Renneke, M. Willson. THIRD ROW: S. Oelfke, L. Schultz, L. Novak, J. Johnson, D. Schmitz.

Sheral Fogarty, LaVonne Schultz, Virgil Herrman, and Dennis Moriarty. Presented: "Impromptu"

## ONE ACT PLAY







"Paris Blue" was the theme of the 1963 Prom which was held on April 27. The evening started with the traditional banquet. After the banquet, Mr. Lindquist gave a talk on "Gay Paree" and Mr. Clappier gave a talk on "The Magnificent Eifel." Following the talks, the reading of the Last Will and Testament was read by Art Hahn and the reading of the Prophecy by Dennis Goehring, junior class president. After the prophecy the juniors and seniors went to the gym and the Grand March began. The gym was decorated in blue and silver with a Eifel Tower standing in the middle of the floor. Lee James and his orchestra provided music for the dance until midnight.



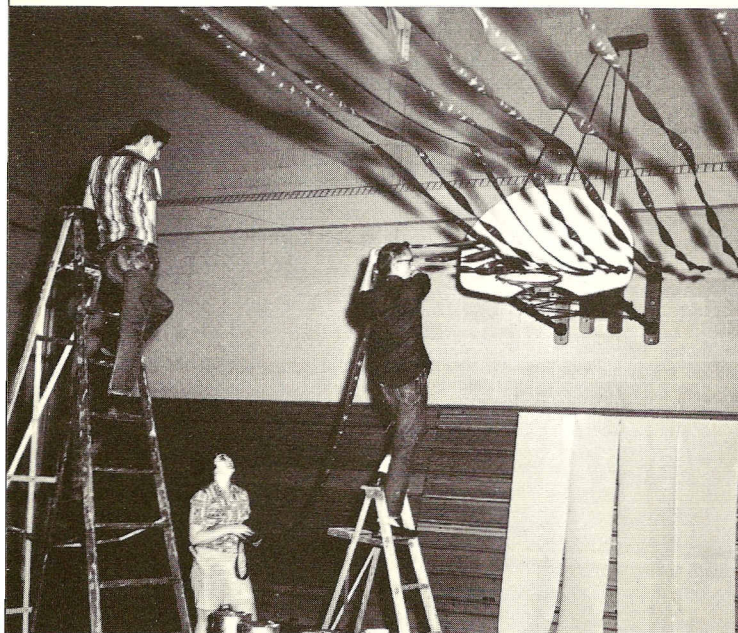

The junior decorating committee rushing to finish before the prom.

